



Saturday, May 10, 2025
8:00 AM - 2:00 PM



Webcast Only

ENHANCE YOUR NUCLEAR MEDICINE EXPERTISE!

Join us for this structured half-day course designed for practising radiologists, fellows, residents, medical students, nuclear medicine specialists, medical radiation technologists, and sonographers that will focus on a variety of critical nuclear medicine topics. The presentations will provide you with in-depth lectures and a practical approach to common issues in your daily practice. All the lectures will include self-assessment and Q&A sessions. Don't miss this opportunity to deepen your knowledge and sharpen your skills!

COURSE OBJECTIVES

These objectives aim to cover a comprehensive range of topics to cater to both beginners and experienced practitioners attending the conference.

- **Describe** the role of PET/CT in oncologic and non-oncologic applications.
- **Interpret** bone scan findings and recognize common indications and pitfalls.
- **Recognize** the principles and clinical applications of thyroid, parathyroid, and renal nuclear medicine studies.
- **Evaluate** nuclear cardiology studies for the assessment of ischemic heart disease and cardiac function.
- **Identify** key nuclear medicine studies used in general practice, such as V/Q scan, HIDA scan, bone mineral density (BMD) assessment and others.

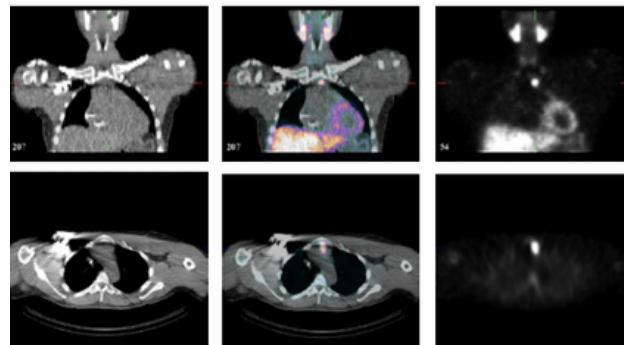

REGISTER HERE

- **OAR Members:** \$100
- **Non-OAR Member:** \$160
- **Radiology Residents/Fellows:** Free
- **Other Related Specialties:** \$160
- **Technologists:** \$50

Can't watch it live? Don't worry. This event will be recorded and available on-demand to those who are registered approximately 3-5 business days after the course.

WHY SHOULD I ATTEND?

1. **Comprehensive Coverage:** The course provides a review of critical nuclear medicine topics specifically for community radiologists.
2. **Case-Based Learning:** Interactive sessions help reinforce key imaging findings and clinical applications.
3. **Multidisciplinary Approach:** The content is valuable for radiologists, nuclear medicine physicians, residents, fellows, and technologists.
4. **CME Credit:** Attendees can earn CME credits while enhancing their diagnostic expertise.

***The OAR Values the Importance of
Continuing Medical Education.
Invest in Your Career Today!***

TARGET AUDIENCE

Radiologists, Diagnostic Imaging Residents and Fellows, Nuclear Medicine Specialists, Family Physicians, Oncologists, Medical Radiation Technologists, Diagnostic Medical Sonographers and Nurse Practitioners.

SCHEDULE

- 8:00 AM – 9:00 AM – PET/CT | Dr. Katherine Zukotynski
- 9:00 AM – 10:00 AM – Bone Scan | Dr. Cory Ozimok
- 10:00 AM – 10:45 AM – Thyroid, Parathyroid, and Renal Studies | Dr. Golmehr Sistani
- 10:45 AM – 11:30 AM – Cardiac Nuclear Medicine Studies | Dr. Lina Samargandy
- 11:30 AM – 11:40 AM – BREAK
- 11:40 AM – 12:10 PM – Other General Nuclear Medicine Studies | Dr. Golmehr Sistani
- 12:10 PM – 1:40 PM – Bone Mineral Density (BMD) Reporting | Dr. William Leslie
- 1:40 PM - 2:00 PM - Q & A



SPEAKERS

Our Speakers



Dr. Golmehr Sistani

COURSE DIRECTOR
Radiologist



Dr. Katherine Zukotynski

SPEAKER
Radiologist & Nuclear Medicine Specialist



Dr. Cory Ozimok

SPEAKER
Radiologist & Nuclear Medicine Specialist



Dr. William Leslie

GUEST SPEAKER
Internal Medicine



Dr. Lina Samargandy

SPEAKER
Radiologist & Nuclear Medicine Specialist

***The OAR Values the Importance of Continuing Medical Education.
Invest in Your Career Today!***